

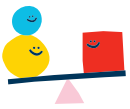

FULL-DAY SUMMER CAMP!

A WORLD OF EXPLORATION, LEARNING, AND SERIOUS FUN AT
Framingham State University

This one-of-a-kind location gives your camper exclusive access to unique resources and outdoor curriculum they can't get anywhere else.*



SEEKING ADVENTURE

Reach new heights and challenge your comfort zone in a safe and welcoming space.



EXPLORING OUTSIDE

Love the outdoors? Become BFFs with plants, animals, and nearly everything outside!



GAINING SKILLS

Learn to aim with archery, pitch a tent, and decode secrets of surviving in the wilderness.



UNDERSTANDING NATURE

Venture deep into the heart of nature as you go on many hikes and become a naturalist!



FIELD TRIPS

Think waterslides, local pools, zoos and aquariums, climbing walls, and other fun destinations in your community.



WEEKLY REFRESH

How do we keep the excitement going? By switching it up with fresh new adventures every week—no two are ever the same!

LOCATION:

Framingham State University
100 State Street
Framingham, MA 1701

DATES: 6/23/25 - 8/22/25

AGES: 7 - 12

PHONE: 1-800-246-2154 (press 3)

FEES: \$480 per week

(Includes snacks and 2 field trips each week)
Closed 6/30/25 - 7/4/2025

CORE CAMP HOURS:

9:00 a.m.—4:00 p.m.

NO-FEE EXTENDED HOURS:

Before-Camp Care: 7:30–9:00 a.m.

After-Camp Care: 4:00–5:30 p.m.

Before- and after-camp care hours may vary by location.



**SCAN FOR MORE DETAILS
OR TO ENROLL TODAY!**

Questions? ChampCampQuestions@kindercare.com

SUMMER 2025

Framingham State University

DATES		WEEKLY DETAILS
1	6/23 - 6/27	Campers become BFFs with nearly everything outside through outdoor survival skill-building. Field trips may include learning expeditions to the zoo, aquarium, or nature preserve.
2	6/30 - 7/4	CAMP CLOSED For other summer care options in your area, please visit www.discoverchampions.com
3	7/7 - 7/11	Campers become BFFs with nearly everything outside through outdoor survival skill-building. Field trips may include learning expeditions to the zoo, aquarium, or nature preserve.
4	7/14 - 7/18	Campers will explore their creativity through and make their own unique masterpieces. Field trips may include live performances and local exhibits to inspire creativity.
5	7/21 - 7/25	Campers will explore their creativity through and make their own unique masterpieces. Field trips may include live performances and local exhibits to inspire creativity.
6	7/28 - 8/1	Campers will reach new heights: hikes, team challenges, and treasure hunts are included! Field trips may include rope courses, zip lines, rock walls or water parks.
7	8/4 - 8/8	Campers will reach new heights: hikes, team challenges, and treasure hunts are included! Field trips may include rope courses, zip lines, rock walls or water parks.
8	8/11 - 8/15	Campers will venture deep into the heart of nature, from hiking to geo exploration! Field trips may include science museums, nature preserves and nature parks.
9	8/18 - 8/22	Campers will venture deep into the heart of nature, from hiking to geo exploration! Field trips may include science museums, nature preserves and nature parks.
10	8/25 - 8/29	CAMP CLOSED For other summer care options in your area, please visit www.discoverchampions.com
11	9/1 - 9/5	CAMP CLOSED For other summer care options in your area, please visit www.discoverchampions.com
12	9/8 - 9/12	CAMP CLOSED For other summer care options in your area, please visit www.discoverchampions.com



**SCAN FOR MORE DETAILS
OR TO ENROLL TODAY!**

Questions? ChampCampQuestions@kindercare.com

*Specific field trips and activities vary by location and are subject to change without notice to prioritize the health, safety, and well-being of our campers, especially in the case of weather or other unforeseen circumstances.

**\$25 off per week, per child for select Champions Camp Great Outdoors locations ("Offer"). Offer cannot be used in conjunction or combined with any other discounts or promotions and is subject to location availability. Terms are subject to change. Additional restrictions may apply. See site director or call 1-800-246-2154 and press 3 for details. [Offer valid from 11/18/24 through 03/31/2025.]

This camp must comply with regulations of the MDPH and be licensed by the local board of health.